
MyPrincess
GTS
5
/PoTERcoLUS



This material is intended for mature audiences.

All characters are 18+/ Mature.
All relations are consensual and not related to anything or anyone on real life. Every aspect on this series are fictional.

/PoTERcoLUS


Hmmm Princess Lucia you're growing so hot...
/PoTERcoLUS


And you're also becoming so kind...
/POTERCOLUS


Things are
about to change!
/PoTERcoLUS


I wonder if Lucia has finally changed
/PoTERcoLUS


Everything tastes like her mouth and pussy now
/PoTERcoLUS


I guess I should
give her a present
/POTERCOLUS


A flower maybe
/PoTERCoLUS


3.80€
2.60€
2.20€
3.80€
3.80€
/PoTERcoLUS


This one
smells like her
/PoTERcoLUS


I feel like we're about to date!
/PoTERcoLUS


ONE HOUR LATER
/PoTERcoLUS


There is my love.
/PoTERcoLUS


Flowers to a flower!
BIGGES
/PoTERcoLUS


/PoTERcoLUS


BIGGEST
And why do you think I would want this junk?
/PoTERcoLUS


I hired you to be a mechanic, not a florist!
BIGGEST
/PoTERcoLUS


But... But...
/PoTERcoLUS


And by the way
you are LATE
/PoTERcoLUS


And here I thought you couldn't get any more useless.
Cake
Princ
/PoTERcoLUS


Tinies = useless after all.
BIGGES
/PoTERcoLUS


Oh so, if you can't rise tall as me
BIGGEST
/POTERCOLUS


I might give you 3% rise in salary if you work harder and in time.
BIGGEST
/PoTERcoLUS


How...
BIGGES
/POTERCOLUS


/PoTERcoLUS


/POTERCOLUS


AAAAHH!!!!
/PoTERcoLUS


I QUIT!
/POTERCOLUS


SCREW THIS!
/POTERCOLUS


Eh?
That 's it! We're done!
BIGGES
/PoTERcoLUS


Done with what? We never had anything!
/PoTERcoLUS


Hmpf!
I QUIT.
You'll regret this.
Cake
Princess
/PoTERcoLUS

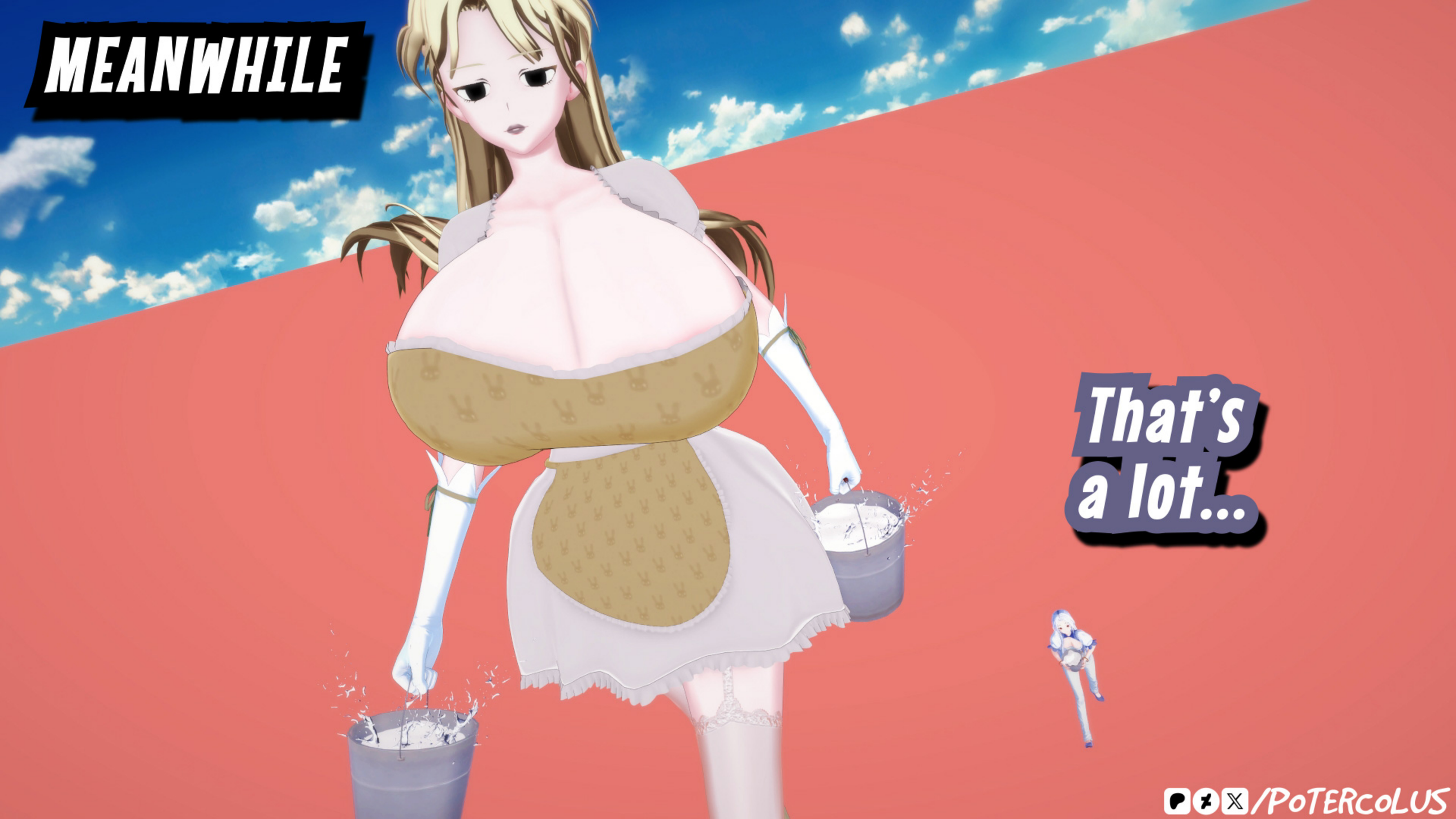
MEANWHILE
That's a lot...
/PoTERcoLUS


Thanks for the help, Poter
/PoTERcoLUS


I'm used to carrying milk.
Actually I miss to carry milk in my chest
/PoTERcoLUS


MILKRUPTION
/POTERCOLUS


SPLASH
MILKRUPT
/PoTERcoLUS


SPLASH
/PoTERcoLUS


We got an extra of the Special Milk
And fresh
/PoTERcoLUS


MEANWHILE
Bored noises~
Bored noises~
/POTERCOLUS


You want...
Sum fuk?
/PoTERcoLUS


Bring it
/PoTERcoLUS


Aah
/PoTERcoLUS


Ooh
/PoTERcoLUS


You're tiny but...
/PoTERcoLUS


You know how to do it!!
/PoTERcoLUS


Bring it
/PoTERcoLUS


Hot
/PoTERcoLUS


Ooh
So tight!
/PoTERcoLUS


Ooh
/PoTERcoLUS


Aah!
/PoTERcoLUS


Your ass Colus...
Your mouth...
/PoTERcoLUS


slurrp
/PoTERcoLUS


I'm going... to...
/POTERCOLUS


CCCCC
UUUUU
MMMMM
mhh
mhh
/POTERCOLUS


Aaarghh!
AAahh
/POTERCOLUS


It's a shame...
/PoTERcoLUS


...that you're immune to growth.
/PoTERcoLUS


Growth?
That's just
a matter
of perspective!
/PoTERcoLUS


Prove it
/PoTERcoLUS


I am a mad genius so
I offer other possibilities
/PoTERcoLUS


What did you throw on me?
/PoTERcoLUS

Aahh

/PoTERcoLUS


You'll see...
/PoTERcoLUS


oooohhh
mhh
/PoTERcoLUS


CCCCC
UUUUU
MMMMM
/PoTERcoLUS


My body...!
/PoTERcoLUS


I feel like having orgasm...
shrink
/PoTERcoLUS


...with every part of my body!
shrink
/PoTERcoLUS


Did you grow?
/PoTERcoLUS


I told you...
Growth is just a matter of perspective!
/PoTERcoLUS


OOOH!!
HEAVY!!
/POTERCOLUS


BUMP
BUMP
BUMP
/POTERCOLUS


Ahh
Ahh
/POTERCOLUS


BUMP
BUMP
/POTERCOLUS


AAAHHHH
大字森（下）
大字森（上）
/PoTERcoLUS


I can't stop cumming
shrink
/PoTERcoLUS


I can't stop cumming!!!
shrink
/PoTERcoLUS


One more time, little stick!
fap
fap
/PoTERcoLUS


ooooohhh
So weak
/PoTERcoLUS


ooooohhh
Even your voice is getting lower
/PoTERcoLUS


shrink
Keep shrinking
/PoTERcoLUS


shrink
SMALLER!
/PoTERcoLUS


So... Do I look like a giantess now?
/POTERCOLUS


You do
Let's play
a game
/PoTERcoLUS


Still in the mood?
Ok then. Run.
/PoTERcoLUS

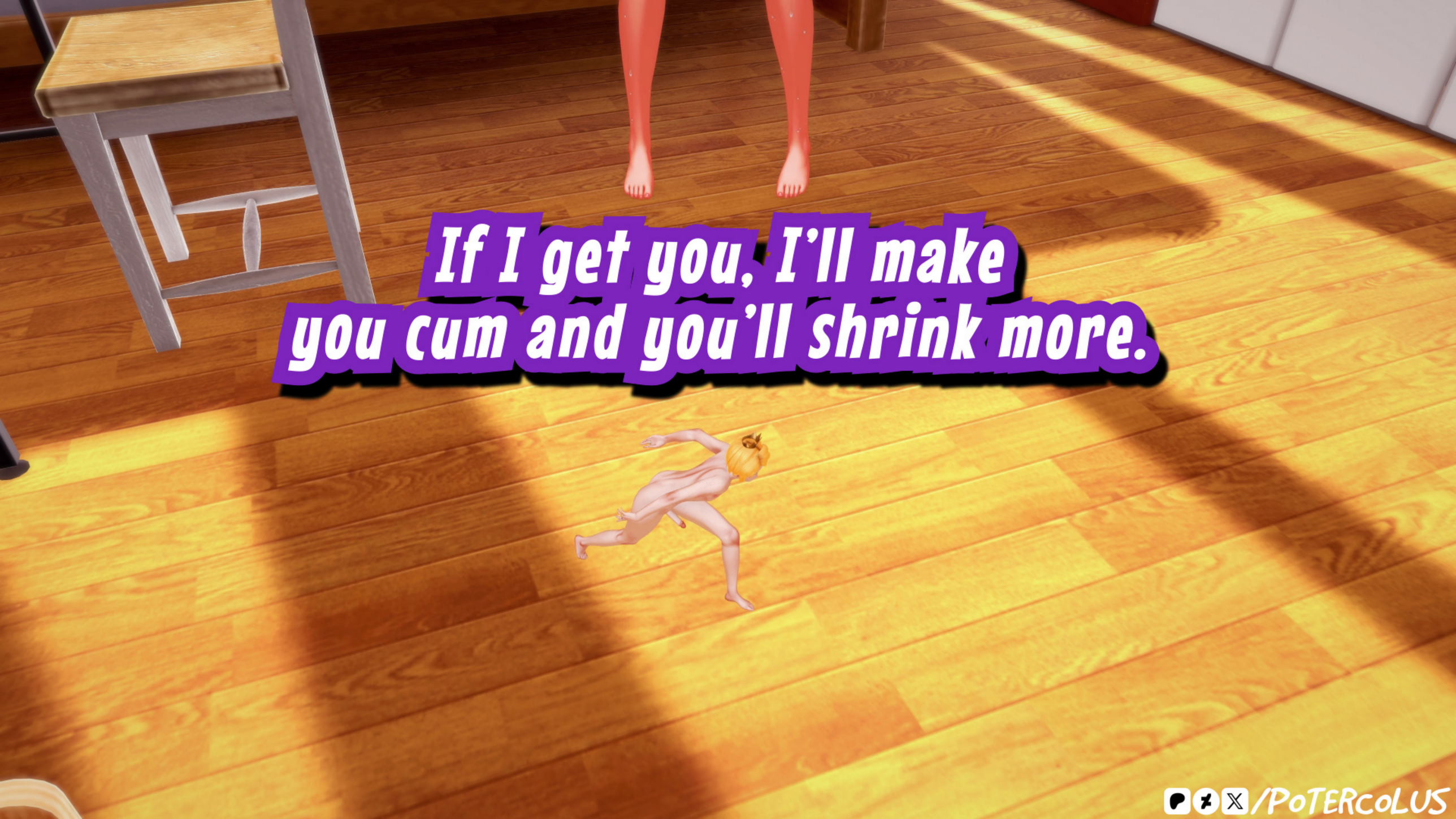
If I get you, I'll make
you cum and you'll shrink more.
/PoTERcoLUS


Missed me!
STEP
/PoTERcoLUS


Eeh!
/PoTERcoLUS

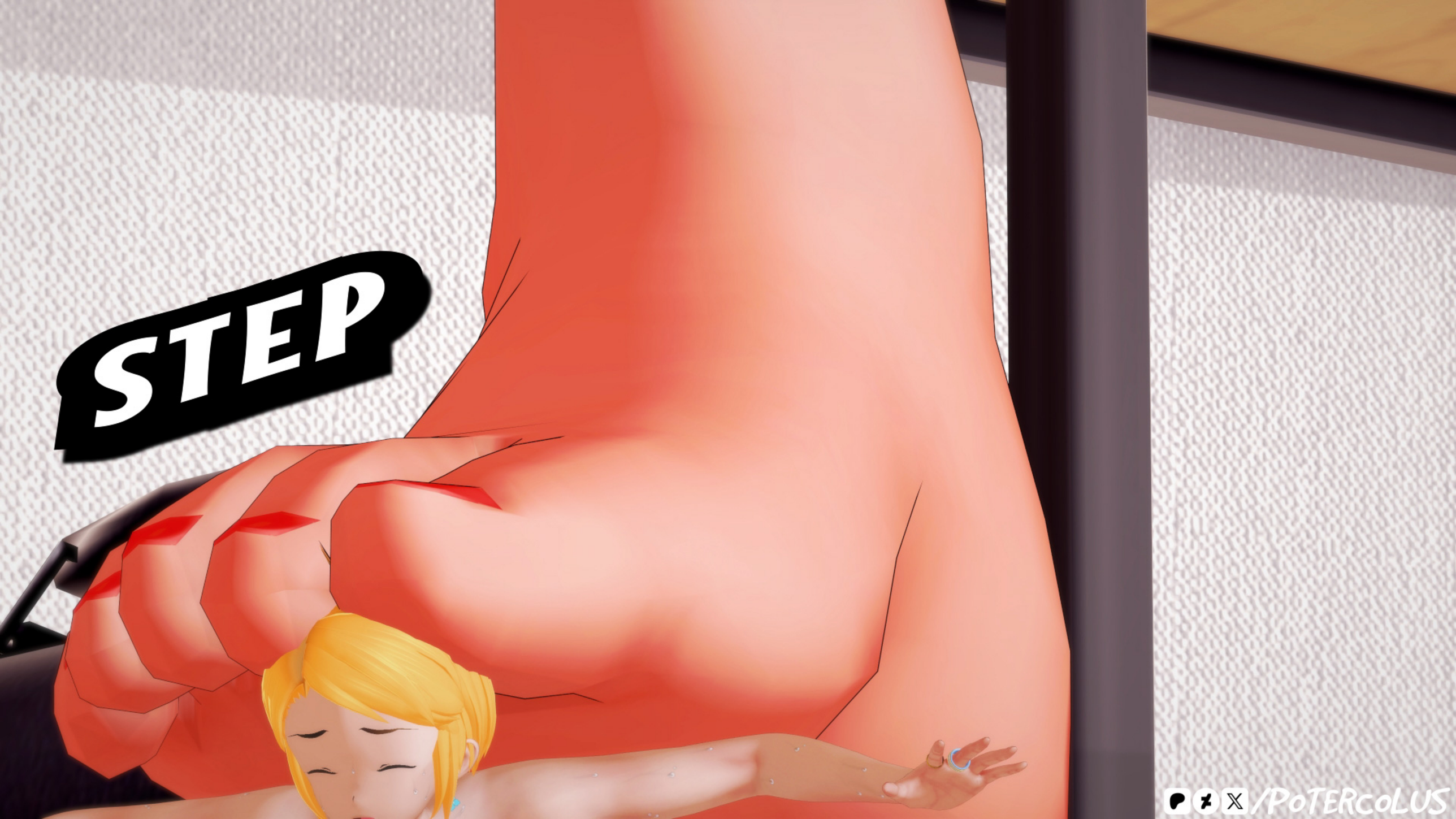
STEP
/PoTERcoLUS

Aaahhh!

/PoTERcoLUS

Gotcha!

PRESS

/PoTERcoLUS


I'm about to cum...
/PoTERcoLUS


Aahh!
/PoTERcoLUS


You came a lot in my feet, lil prince
/PoTERcoLUS


I'm wasted...
/PoTERcoLUS


I'm not done with you
this is so much...
/PoTERcoLUS


Up you gooo
/PoTERcoLUS


Whoaa
/PoTERcoLUS


Aaaa
/PoTERCoLUS


Nom
/POTERCOLUS


chew
chew
/PoTERcoLUS


Would you like to be chewed by me?
/PoTERcoLUS


cumming*
/PoTERcoLUS


spit
/PoTERcoLUS


Am I going to shrink even smaller...?
/PoTERcoLUS


You will
/PoTERcoLUS


Amazing...
/PoTERcoLUS


Let's
GOOO
/PoTERcoLUS


Oops!
/PoTERcoLUS


No worries, you'll have a soft landing
bump
/PoTERcoLUS


the view...
is amazing...
/PoTERcoLUS


Cumming!
/PoTERcoLUS


I feel it again...
shrink
/PoTERcoLUS


Aah
shrink
/PoTERcoLUS


OOH
shrink
/PoTERcoLUS


Do I make you...
...feel horny?
/PoTERcoLUS


Almost
cumming
again


Then let's keep playing!
/PoTERcoLUS


I'm running!
/PoTERcoLUS


/PoTERcoLUS


Catch me
if you can!
/POTERCOLUS


/PoTERcoLUS


I'm almost at Colus' toe size
/PoTERcoLUS


You're almost like a dot to me!
/POTERCOLUS


And you're like a colossus to me!
/PoTERcoLUS


Oh really?!
/PoTERcoLUS


Let me behave like a colossus then!
/PoTERcoLUS


GOTCHA!
BANG
/PoTERcoLUS


Down you goOoOoO
Cumming Ahhh
/PoTERcoLUS


ohh
/PoTERcoLUS


ohh
shrink
/PoTERcoLUS


ohh
shrink
/PoTERcoLUS


You're at the right size
/PoTERcoLUS


Come in
/PoTERcoLUS


Inside mee aahh...
/PoTERcoLUS


I can feel the Prince within my body
/PoTERcoLUS

I don't do this kind of thing everyday

/PoTERcoLUS


But when I do...
I like to enjoy it!
/PoTERcoLUS


So I'm not letting him out for now!
OOOOHHH!
/PoTERcoLUS


I'm cumming, and
I can feel him
cumming too!
/PoTERcoLUS


grab
push
/PoTERcoLUS


OOOOHH
/POTERCOLUS


He is not moving
Probably fell asleep
That's what a "Giant Colus" can do
/PoTERcoLUS


LATER THAT DAY...
BIGGES
/POTERCOLUS


How are things going in my Casino?
BIGGES
/PoTERcoLUS


Jackpot!
/PoTERcoLUS


Just one more
and I'll get rich!
/PoTERcoLUS


YOU?
Not on my watch!
/PoTERcoLUS


h-hey!
/PoTERcoLUS


Cake
/PoTERcoLUS


Fufufu
You lose!
BIGGES
/PoTERCoLUS


I'm winning!
Me too!
/PoTERcoLUS



/PoTERcoLUS


Brr
/PoTERcoLUS


What's wrong with this day?
/PoTERcoLUS


/PoTERcoLUS


Do your bet!
/PoTERcoLUS


Just pick a
number and roll
/PoTERcoLUS


I want number 18!
Let's roll!
/PoTERcoLUS


Are we using tiny men??
/PoTERcoLUS


Yes, they became super tiny!
/PoTERcoLUS


They are losing so much that they're becoming handheld!
1st 12
2nd
EVEN
/PoTERcoLUS


1st 12
2nd
EVEN
/PoTERcoLUS


18!
1st 12
2nd
EVEN
/PoTERcoLUS


You won!
/PoTERcoLUS


What a good luck!
/PoTERcoLUS


Guard!
Make sure no one win more rounds today!
Cake Princess
/PoTERCoLUS


Do whatever
is necessary!
/PoTERcoLUS


The coins...
/PoTERcoLUS


Are looking smaller in my hand
BIGGEST
/PoTERcoLUS

/PoTERcoLUS


Ooh, I'm feeling good
IGGEST
/PoTERcoLUS


I hope people are losing their bets again!
grow
IGGEST
/PoTERcoLUS


Hmmm!!
grow
IGGEST
/PoTERcoLUS


BIGGES
Soft growing boobs!
/PoTERcoLUS


grow
BIGGES
/PoTERcoLUS


grow
/PoTERcoLUS


grow
/PoTERcoLUS


Boobs? What about these long legs?
BIGGEST
/PoTERcoLUS


What's
going on there?
/PoTERcoLUS


Colus. Why no one is playing poker?
/PoTERcoLUS


Most of them can't play anymore
/PoTERcoLUS


They can't?
Why?
/PoTERcoLUS


Here's your card!
/POTERCOLUS


/PoTERcoLUS


/PoTERcoLUS


/PoTERcoLUS


/PoTERcoLUS


Aaahh!
/PoTERcoLUS


BUMP
/POTERCOLUS


They can't hold the cards anymore
/PoTERcoLUS


I lost my mechanic.
I can't lost my casino too
/PoTERcoLUS


IGGEST
/PoTERcoLUS


They are cute tho
/PoTERcoLUS


Oh we can make a business out of that!
/PoTERcoLUS


Let's make a
pet shop!
/PoTERcoLUS


Oh! I'm sure many ladies will love to own tinies!
/PoTERcoLUS


And then you'll have another business!
/PoTERcoLUS


Tinies Pet Shop...
Here we go!
/PoTERcoLUS


They bet and shrink at the casino...
BIGGEST


Then they are moved to the shop!


There s one customer coming!
/PoTERcoLUS


I feel lonely. I'd like some company.
So take a look


What size do you want?


We have...
/PoTERcoLUS


Doll sized
/PoTERcoLUS


You can use them as pillows.
/PoTERcoLUS


And sleep all
night with your tiny!
/PoTERcoLUS


We have smaller dolls
Pick me!
Pick me!
/PoTERcoLUS


I'll take this one


Oh but we also have hand-sized tinies!
/PoTERcoLUS


Yay!
Pick me!
/PoTERcoLUS


These are my favorite type of pets!
/PoTERcoLUS


You can have them in an aquarium
/PoTERcoLUS


Awyeah!
/PoTERcoLU


Oh my lovely pet!
/PoTERcoLUS


run
run
run


You can also
tease them
as if you were
going to eat them!
/PoTERcoLUS


Eat me!
Eat me!
I wanna be in your mouth!
/POTERCOLUS


Both of you look delicious!
/PoTERcoLUS


Aaaaa
/PoTERcoLUS


nom
/PoTERcoLUS


Aaaaa
/POTERCOLUS


nom
/PoTERcoLUS


Yeehaaa!!
Aaaaa
/PoTERcoLUS


Wrap your mouth around me pleease!
/PoTERcoLUS


Mmm
ooohhh!
/POTERCOLUS


Buy your tiny
at Princess'
Pet Shop!
/PoTERcoLUS


You can use them in many ways!
/PoTERcoLUS


I'm with a tiny inside my pussy right now!
/PoTERcoLUS


I'm buying two!
You can pay with Big Coins


I'll tell my friends too!
They'll love it!
/PoTERcoLUS


BIGGEST
/PoTERcoLUS


BIGGEST
grow
/PoTERcoLUS


BIGGEST
grow
/PoTERcoLUS


That idea was actually really good.
crush me harder!
sell me!
/PoTERcoLUS


This will be a veeery good business
/PoTERcoLUS


grow
What a spurt
/PoTERcoLUS


grow
/PoTERcoLUS


(Her belly button is getting closer)
grow
/PoTERcoLUS


grow
/PoTERCo


grow
Big
grow
/POTERCOL


GROW
Whoa
GROW
GROW
/PoTERCoL


release
release
BIGGES
POTERCOLUS


BIGGES
POTERCOLUS


Good job girls! The Casino will feed my newest business!
/PoTERcoLUS


We're going to keep bringing the little ones here!
BIGGES
/PoTERcoLUS


This made my day a bit better!
BIGGES
/PoTERcoLUS


This is the worst day of my life.
BIGGES
/PoTERcoLUS


PINK
MONSTER TRUCK
PINK
/PoTERcoLUS


Run!!!
It'll explode!
/PoTERcoLUS


What do you mean
"My car is not fixed?"
Sorry...
PINK
MONSTER TRUCK
/PoTERcoLUS


WHAT IS HAPPENING HERE?
BIGGEST
/POTERCOLUS


Princess,
forgive us
/PoTERcoLUS


We don't know how to make the necessary repairs.
/PoTERcoLUS


And where's the mechanic?
/PoTERcoLUS


He resigned don't you remember?
/PoTERcoLUS


I thought he would come back eventually.
/PoTERcoLUS


How dare he?
What was his name?
/PoTERcoLUS


So... what about my car?
/PoTERcoLUS


PINK
MONSTER TRUCK
Fix it!
/PoTERcoLUS


I tried!
And look what happened!
PINK
MONSTER TRUCK
/PoTERcoLUS


Then you do it. Try doing something different!
/PoTERcoLUS


PINK
MONSTER TRUCK
/POTERCOLUS


PINK
MONSTER TRUCK
BONK
/POTERCOLUS


/PoTERcoLUS


It's even worse
/PoTERcoLUS


I already paid for the repair
BIGGEST
/POTERCOLUS


Ok tiny, just watch
/PoTERcoLUS


I'm a huge princess with all qualities.
BIGGES
/PoTERcoLUS


I'll do it myself.
/PoTERcoLUS


/PoTERcoLUS


/PoTERcoLUS


/PoTERcoLUS


/PoTERcoLUS


I can't believe I'm going to have to go down to this level.
/PoTERcoLUS


Could you wash my car?
/PoTERcoLUS


Hmpf
/PoTERcoLUS


ER TRUCK
/POTERCOLUS


It's so hot
/PoTERcoLUS


PINK
MONSTER TRUCK
/PoTERcoLUS


PINK
MONSTER TRUCK
/POTERCOLUS


/PoTERcoLUS


/PoTERcoLUS


/PoTERcoLUS


/PoTERcoLUS


I can't believe
I'm doing this
/PoTERcoLUS


/PoTERcoLUS


YOU! COME AND WASH!
/POTERCOLUS


Help? But I'm paying for...
/POTERCOLUS


I'M NOT ASKING
/POTERCOLUS


MONSTER TRUCK
What do you think you're doing?
Washing!
/PoTERcoLUS


Oh yeah!?
slap
/PoTERcoLUS


Then I'll use you to wash the car
/PoTERcoLUS


STER TRUCK
/POTERCOLUS


TER TRUCK
/POTERCOLUS


You can use me
as much as you want
/PoTERcoLUS


PINK
Are you enjoying it?
/POTERCOLUS


I am!
PINK
MONSTER TRUC
/PoTERcoLUS


BUMP
PINK
MONSTER TRUC
/PoTERcoLUS


oohh
aahh
PIN
/POTERCOLUS


expand
PIN
/POTERCOLUS


expand
expand
/POTERCOLUS


/PoTERcoLUS


/PoTERcoLUS


/PoTERcoLUS


You car looks perfect now
PINK
NSTER TRUCK
/PoTERcoLUS


So, what do you think?
PINK
MONSTER TRUCK
/PoTERcoLUS


Thank you!
/POTERCOLUS


I'll be paying an extra!
/PoTERcoLUS


/PoTERcoLUS


aahh
grow
/PoTERcoLUS


grow
/PoTERcoLUS


LATER THAT DAY...
What a terrible day...
/POTERCOLUS


At least it's almost over.
BIGGEST
/PoTERcoLUS


It can't get any worse
/PoTERcoLUS


OH c'mon!
/PoTERcoLUS


AAAAH!!
/PoTERcoLUS


Empire Club
/PoTERcoLUS


BONK
/POTERCOLUS


OUCH!!!!
What's wrong with the door?
/PoTERcoLUS


I can't enter the front door anymore?
That's what "growing" means
Cake Princess
/PoTERcoLUS


brr
BIGGEST
/PoTERcoLUS


Thick
BIGGEST
And angry
/PoTERcoLUS


tall
BIGGEST
tall indeed!
/PoTERcoLUS


Princess, is everything alright?
/PoTERcoLUS


Do you need anything, princess?
Cake
Princess
/PoTERcoLUS


I need a shower!
NOW!
BIGGEST
/PoTERcoLUS


BIGGEST
/POTERCOLUS


/PoTERcoLUS


/PoTERcoLUS


/PoTERcoLUS


/PoTERcoLUS


/PoTERcoLUS


/PoTERcoLUS


Say something. You all are so focused
/PoTERcoLUS


We need to focus to fully clean you now!
/PoTERcoLUS


Your body is huge!
/PoTERcoLUS


Your boobs are heavy and almost as big as our heads!
/POTERCOLUS


I'm pretty sure they're as big as your heads.
/PoTERcoLUS


Keep washing them
/PoTERcoLUS


Mmm
/PoTERcoLUS


This new pack
of pics are fire!
/PoTERcoLUS


There are plenty of
new followers on HornyFans!
/PoTERcoLUS


Oh really?
Yes!
/PoTERcoLUS


And this is making the Big Coins skyrocket!
/PoTERcoLUS


Nyaah, I'm feeling a surge of...
/PoTERcoLUS


Here it comes! Let me record it!
/PoTERcoLUS


grow
/PoTERcoLUS


grow
/PoTERcoLUS


More and more subs!
/PoTERcoLUS


grow
/PoTERcoLUS


grow
/PoTERcoLUS


Aaahhh, so good!
/PoTERcoLUS


grow
/PoTERcoLUS


/PoTERcoLUS


/PoTERcoLUS


Eeenrinrirumrum!
/PoTERcoLUS


Yeah I agree with you...
/PoTERcoLUS


!!!
/PoTERcoLUS


She is here
/PoTERcoLUS


The time...
/PoTERcoLUS


...has come!
/PoTERcoLUS


/PoTERcoLUS


/PoTERcoLUS


/PoTERcoLUS


/PoTERcoLUS


/PoTERcoLUS


THE QUEEN
HAS ARRIVED!
/POTERCOLUS


What?! The Queen?
/PoTERcoLUS


THE QUEEN
HAS ARRIVED!
/PoTERcoLUS


THE QUEEN
HAS ARRIVED!
/POTERCOLUS


GOTTA RUN!
/POTERCOLUS


Yeee
uhuaheuuas
/PoTERcoLUS


Get back here!
My bath is not ov-
/PoTERcoLUS


bump
/PoTERcoLUS


Hurry!
/POTERCOLUS


THE QUEEN
HAS ARRIVED!
/PoTERcoLUS


No way
/PoTERcoLUS


/PoTERcoLUS


Lucia...
/PoTERcoLUS


Yes...
/PoTERcoLUS


Our older sister...
/PoTERcoLUS


...the firstborn...
/PoTERcoLUS


...Queen Lydia is back
/PoTERcoLUS


nervous noises
nervous noises
/POTERCOLUS


What's so wrong with your older sister coming?
/PoTERcoLUS


She is the Queen
/PoTERcoLUS


LYDIA WILL GET
ALL THE SPOTLIGHT!
/POTERCOLUS


Get ready!
You know
what to do!
/PoTERcoLUS


I miss being spoiled already
/PoTERcoLUS


Eeenrinrirumrum!
/PoTERcoLUS


NO! WAIT!
/PoTERcoLUS


Even you Brutus?!
/PoTERcoLUS


/PoTERcoLUS


Welcome Queen Lydia!
Welcome Queen Lydia!
Welcome Queen Lydia!
Welcome Queen Lydia!
/PoTERcoLUS


Eeenrinrirumrum!
/PoTERcoLUS


This is something I didn't expect.
Me neither
/PoTERcoLUS


There she is...
We're screwed Lucia...
/PoTERcoLUS


BIGGES
/PoTERcoLUS


/PoTERcoLUS


ENTER THE QUEEN!!!!
/POTERCOLUS


step
/PoTERcoLUS


step
/PoTERcoLUS


/PoTERcoLUS


/PoTERcoLUS


/PoTERcoLUS


/PoTERcoLUS


Wow
I'm wet
BIGGEST
stomp
/PoTERcoLUS


She is tall
/PoTERcoLUS


And THICK
/PoTERcoLUS


Nice waist
/PoTERcoLUS


AND TITS!
/POTERCOLUS


Lucio's and...
/PoTERcoLUS


Lucia's crown...
/PoTERcoLUS


Are inferior
She IS a Queen!
/PoTERcoLUS


/PoTERcoLUS


Salute
Queen Lydia
/PoTERcoLUS


Queen
Lydia
Rich
/PoTERcoLUS


Long time no see
/PoTERcoLUS


Even if it's hard to "see" you
/PoTERcoLUS


It's good to be back!
/PoTERcoLUS


/PoTERcoLUS


/PoTERcoLUS


To Be
Continued
/PoTERcoLUS

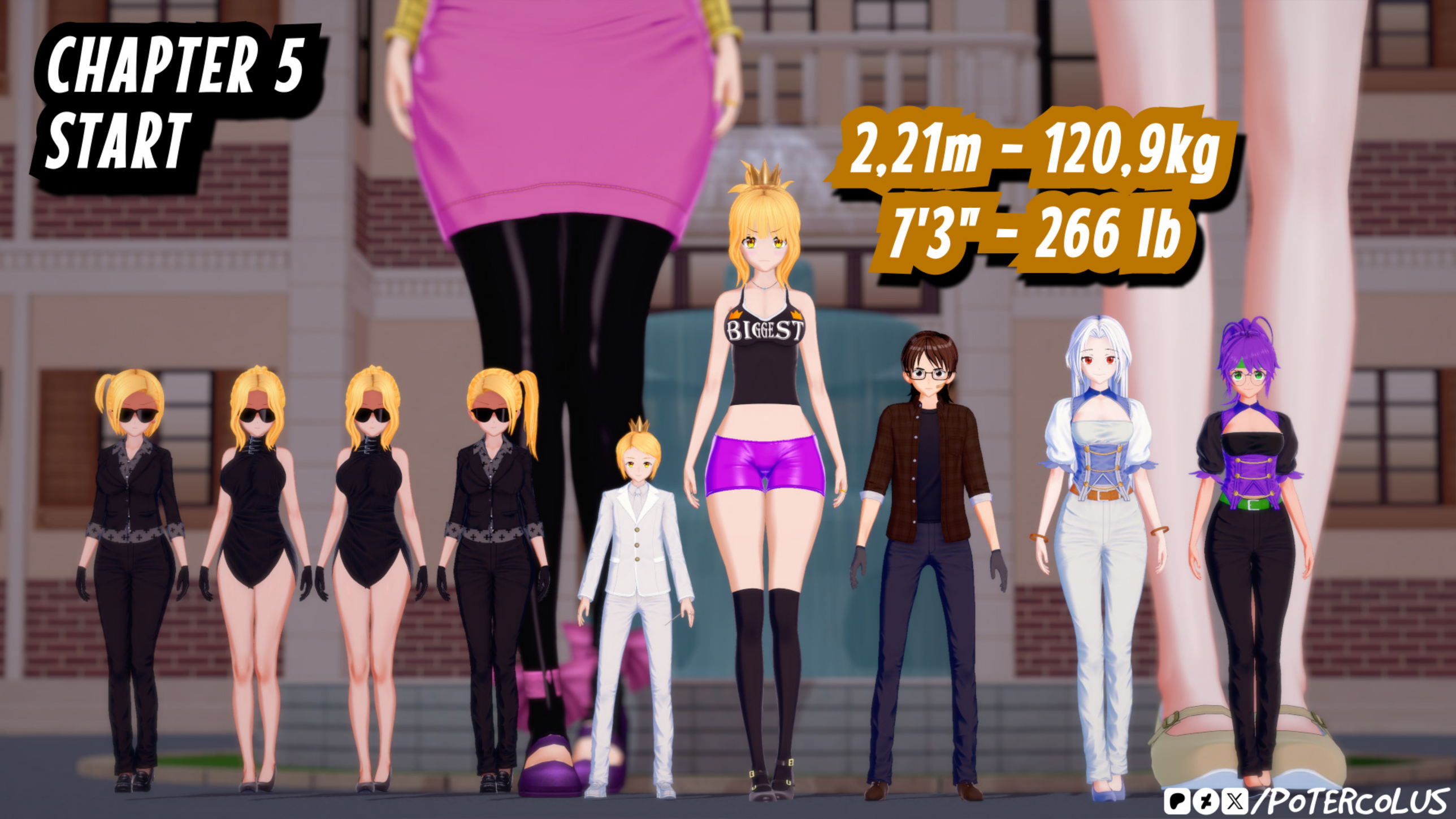
CHAPTER 5
START
2,21m - 120,9kg
7'3" - 266 lb
BIGGEST
/PoTERcoLUS

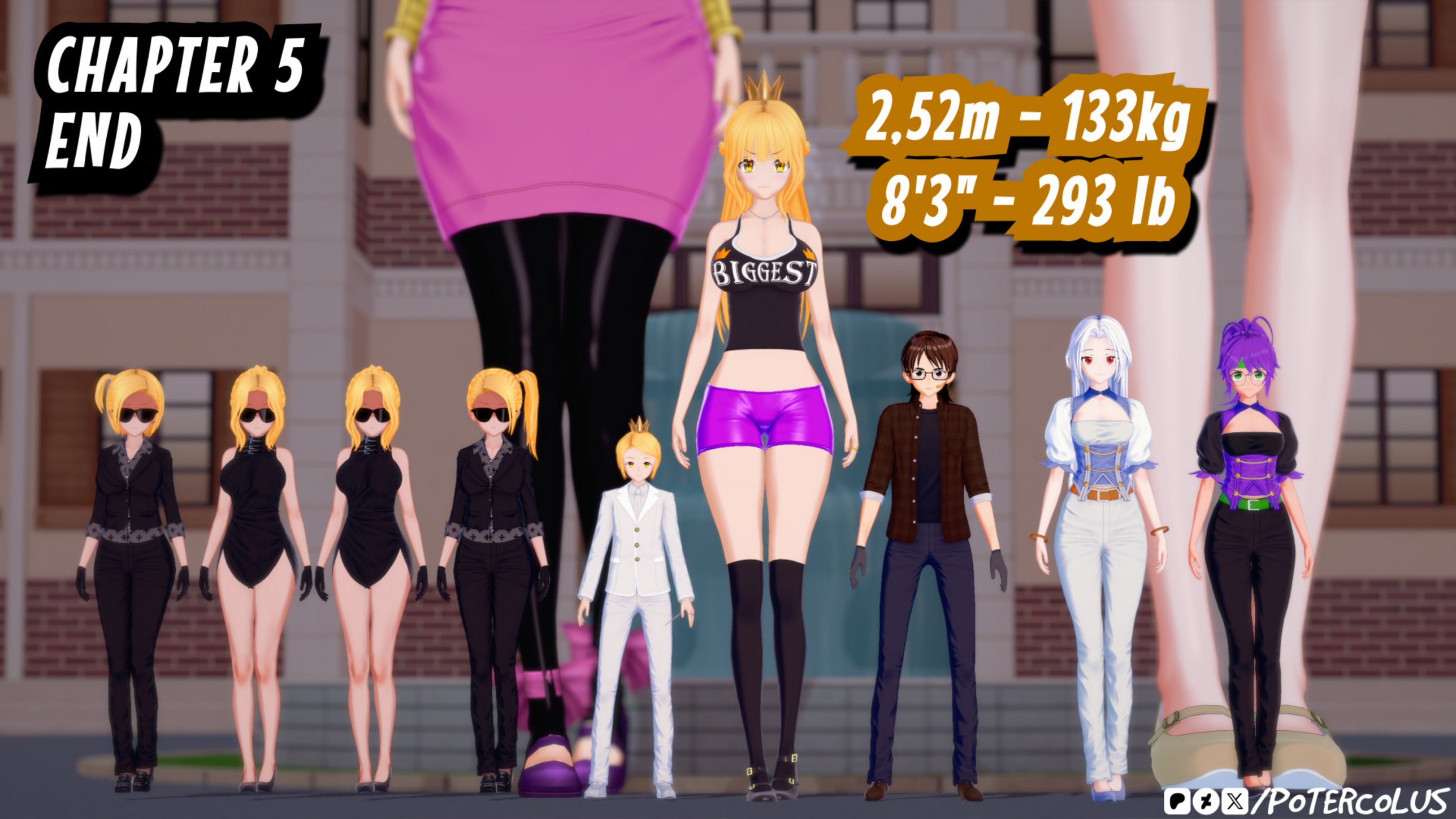
CHAPTER 5
END
2,52m - 133kg
8'3" - 293 lb
BIGGEST
/POTERCOLUS